



Nelson

Living Quarters and helideck

In March 1991 Leirvik Module Technology signed an EPC contract for construction of the Nelson living quarters module and helideck for Shell Exploration and Production U.K. The Nelson wellhead platform is

located in the central UK sector of the North Sea.

The work performed by Leirvik Module Technology on the Nelson project included all activities

necessary to complete the engineering, procurement, fabrication, outfitting and commissioning of the Nelson living quarters.

Nelson

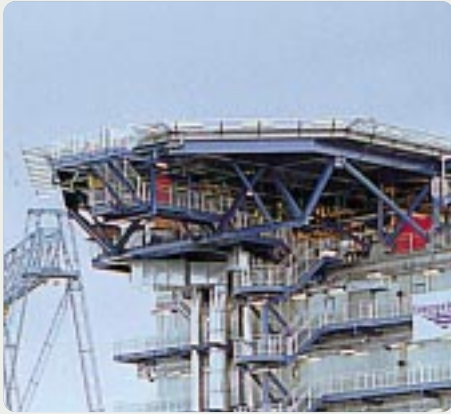

Name of Client: Shell Expro U.K.

Offshore Field: Nelson

Nature of work: Living quarters and helideck

Completed: in 1993

SCOPE OF WORK:

Design, procurement and fabrication of living quarters and helideck

KEY FIGURES:

LQ for 120 persons.

Approx. 2,300 m²

WEIGHT BREAKDOWN:

2,200 tons

SCHEDULE:

Contract award: March, 1991

Delivery date: July, 1993

CONTRACT TYPE:

Lump Sum contract

Contract details:

The Nelson living quarters module contains the following facilities:

- 60 double cabins, each with bunk(s) and bathroom
- Kitchen
- Laundry
- Dining hall and shop
- Coffee lounge
- Lounges
- Sky lobby
- Gym
- Locker rooms
- Cinema
- TV rooms
- Medical clinic
- Technical services rooms
- Personnel and personnel/goods lifts
- Emergency generator
- Switch Gear
- Telecommunications equipment
- Deaerator column and pump Skid
- Offices
- Other



Contact person for the Nelson project at Leirvik Module Technology:

LEIF STÅLE LIDAL
Marketing Department
Leirvik Module Technology A/S, Aslaksvik
P.O.Box 273
5402 Stord, Norway

Telephone : + 47 53 49 62 00
Telefax : + 47 53 49 62 38

e-mail: marked@leirvikmt.biz